

NOTES

Boundaries surveyed are physical features and may not necessarily represent the legally conveyed ownership.

Tree Spreads, Girths and Heights are approximate, any tree species identified should not be relied upon and checked by a specialist if critical.

Underground drainage depths, pipe sizes and runs have been recorded from the surface and may have been estimated or assumed.

Features surveyed off site such as buildings and trees may have been recorded remotely and may not be shown in full detail due to access / sighting restrictions.

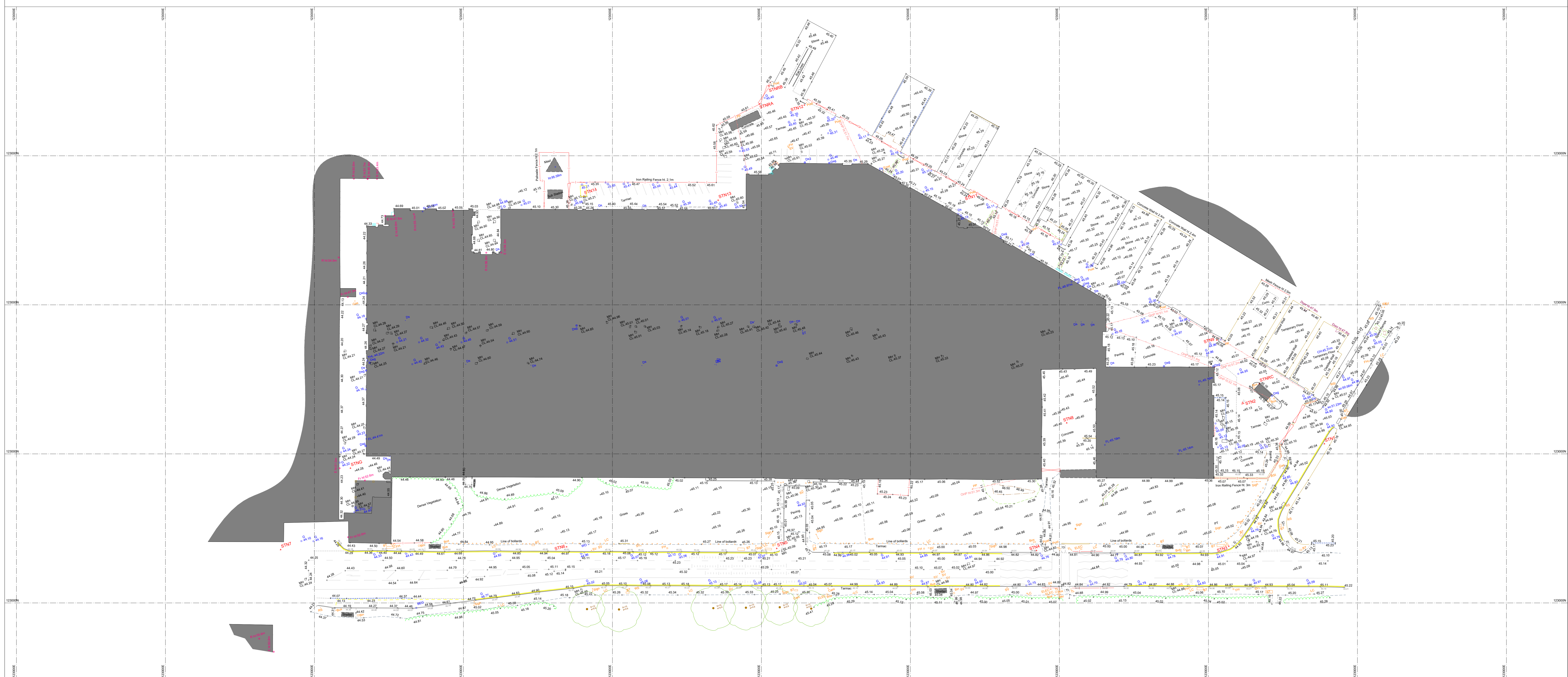
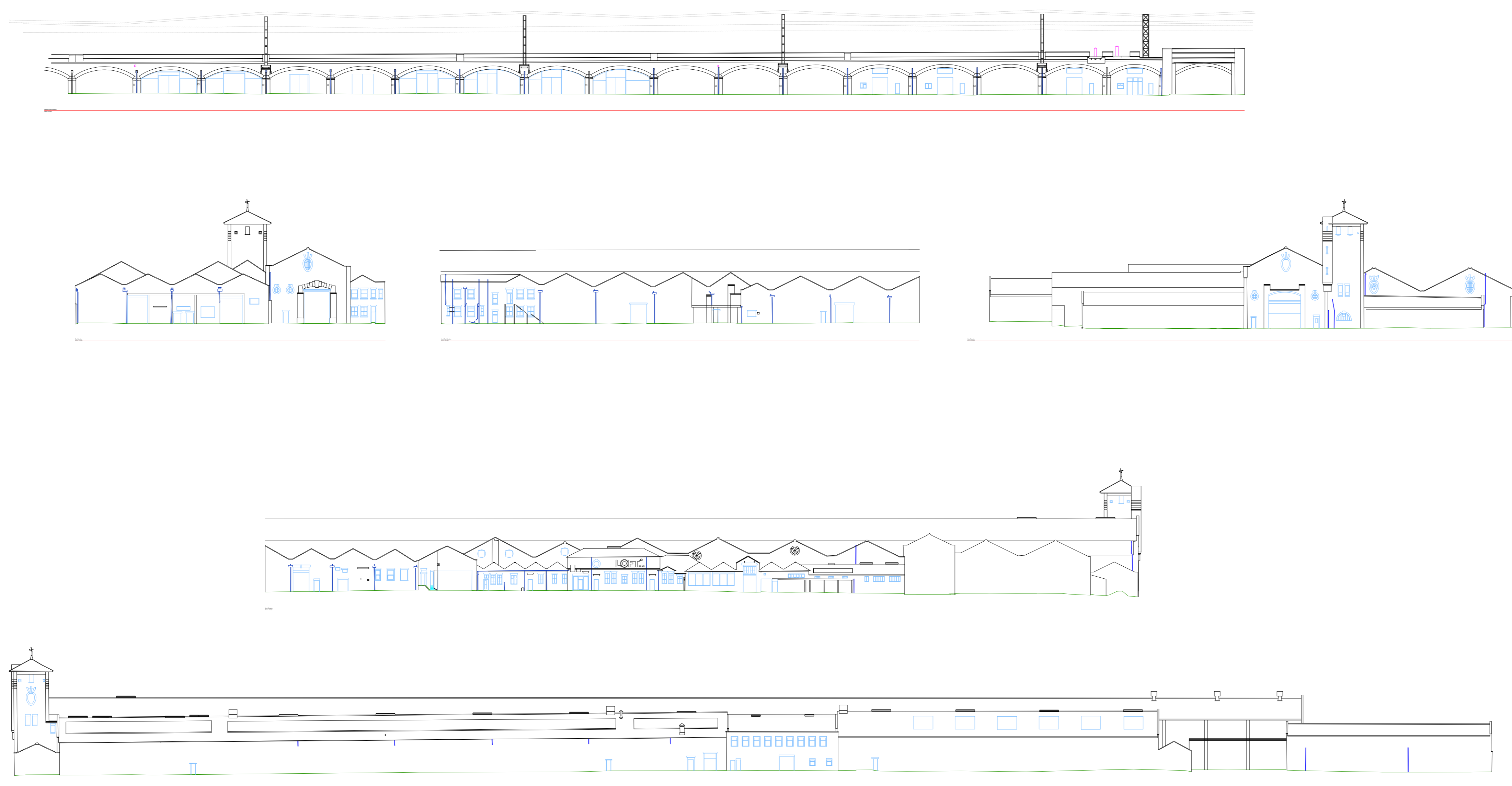

SURVEY CONTROL

COORDINATES & DATUM DERIVED USING GEOID MODEL OSGM15GB & HORIZONTAL TRANSFORMATION OSGT15

THIS SURVEY IS ORIENTATED TO ORDNANCE SURVEY GRID NORTH WITH A TRUE OSGM15GB CO-ORDINATE NEAR THE CENTRE OF THE SURVEY

THE SURVEY IS PLOTTED TO A FLAT PLANE GRID. HORIZONTAL MEASUREMENTS TAKEN FROM THIS SURVEY WILL BE TRUE DISTANCES

REFER TO SURVEY CONTROL STATION LISTING FOR RE-ESTABLISHING CONTROL ON SITE

EXTREME CAUTION MUST BE EXERCISED WHEN MERGING THIS SURVEY WITH DATA FROM OTHER SOURCES AS DIFFERENCES IN CO-ORDINATE SYSTEMS, ORIENTATION & LEVEL DATUM ARE LIKELY.

LEVELS RELATE TO ODN

| Name | Easting | Northing | Height |
|--------|------------|------------|---------|
| STN1 | 123456.789 | 123456.789 | 123.456 |
| STN2 | 123456.789 | 123456.789 | 123.456 |
| STN3 | 123456.789 | 123456.789 | 123.456 |
| STN4 | 123456.789 | 123456.789 | 123.456 |
| STN5 | 123456.789 | 123456.789 | 123.456 |
| STN6 | 123456.789 | 123456.789 | 123.456 |
| STN7 | 123456.789 | 123456.789 | 123.456 |
| STN8 | 123456.789 | 123456.789 | 123.456 |
| STN9 | 123456.789 | 123456.789 | 123.456 |
| STN10 | 123456.789 | 123456.789 | 123.456 |
| STN11 | 123456.789 | 123456.789 | 123.456 |
| STN12 | 123456.789 | 123456.789 | 123.456 |
| STN13 | 123456.789 | 123456.789 | 123.456 |
| STN14 | 123456.789 | 123456.789 | 123.456 |
| STNRC | 123456.789 | 123456.789 | 123.456 |
| STNRCB | 123456.789 | 123456.789 | 123.456 |
| STNRC | 123456.789 | 123456.789 | 123.456 |

SITE

**INDUSTRIAL SITE
RAILWAY ARCHES**

PROJECT

**TOPOGRAPHICAL SURVEY &
ELEVATIONS - EXAMPLE**

SCALE: 1:500 @ A0 DATE: 01/01/2023

DRAWING No:

EX-T-5